

S.E. COR. N.E. 1/4 SEC. 18
T.5 N., R.2 W.

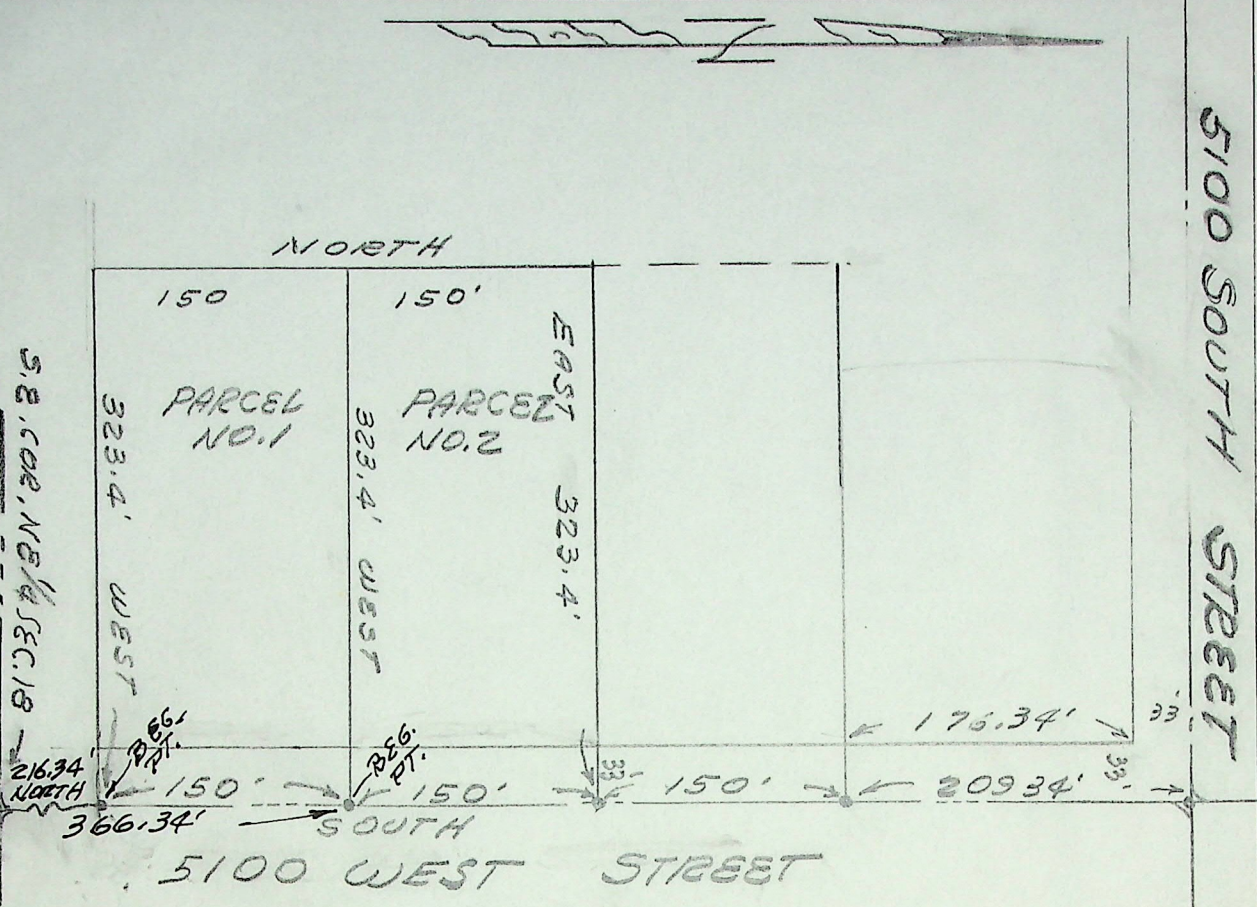

SURVEYOR'S CERTIFICATE

TO WHOM IT MAY CONCERN: I, FRED W. MALAN, do hereby certify that I am a Registered Land Surveyor, and that I hold Certificate No. 1441, as prescribed by the Laws of the State of Utah, and I have made a survey of the following described property:

A part of the N.E. $\frac{1}{4}$ of Sec. 18, T.5 N., R.2 W., S.L.M., U.S. Survey: Beginning at a point North 366.34 ft. from the S.E. corner of said $\frac{1}{4}$ Section, and running thence West 323.4 ft.; thence North 150.0 feet; thence East 323.4 ft.; thence South 150.0 ft. to the point of beginning. Excepting therefrom the East 33 feet which is being used for 5100 West Street. Containing 1.00 acre.

I further certify that the above plat correctly shows the true dimensions of the property surveyed and of the improvements located thereon and their position on the said property: and further that none of the improvements on the above described premises encroach upon adjoining properties, and that no improvements, fences, or eaves of adjoining properties encroach upon the above described property and that there are no violations of the building restriction or zoning ordinances, except as shown and designated on the plat.

Scale: 1" = 100'

FRED W. MALAN, 2960 Van Buren Ave., Ogden, Ut.

Fred W. Malan

Registered Land Surveyor Certificate No. 1441

April 23, 1971

Date

Job No. M99-19-2

For: Ethel A. Zinie, 5147 S. 5100 W., Hooper, Ut. House No. Vacant Property, 5161 S 5100 W., Hooper, Utah